

FARRIS, HANSEN & ASSOCIATES, INC.  
ENGINEERING, ARCHITECTURE, SURVEYING  
7 RIDGWAY COURT - P.O. BOX 437, ELKHORN, WISCONSIN 53121  
PHONE: (414) 723-2098 FAX: (414) 723-5886

PLAT OF SURVEY  
LOTS 29 THRU 32 OF BLOCK 5  
FOREST BEACH SUBDIVISION  
SEC. 9, TOWN 3 NORTH, RANGE 15 EAST  
WALWORTH COUNTY, WISCONSIN

NW COR LOT 22

SE COR LOT 22

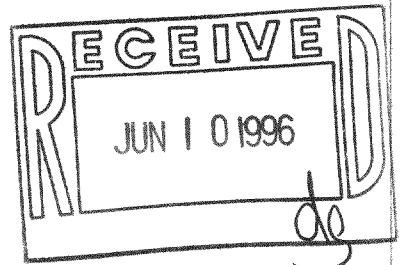

- = FOUND POSEY PIN
- = SET IRON REBAR STAKE
- (red) = RECORDED AS

WORK ORDERED BY:  
TERRY RICHTER  
417 S. RINGOLD  
JANESVILLE, WI. 53545

BORST STREET  
40' WIDE ROW

BLOCK 5

LOT 29

LOT 30

16010 S.F.

LOT 31

LOT 32

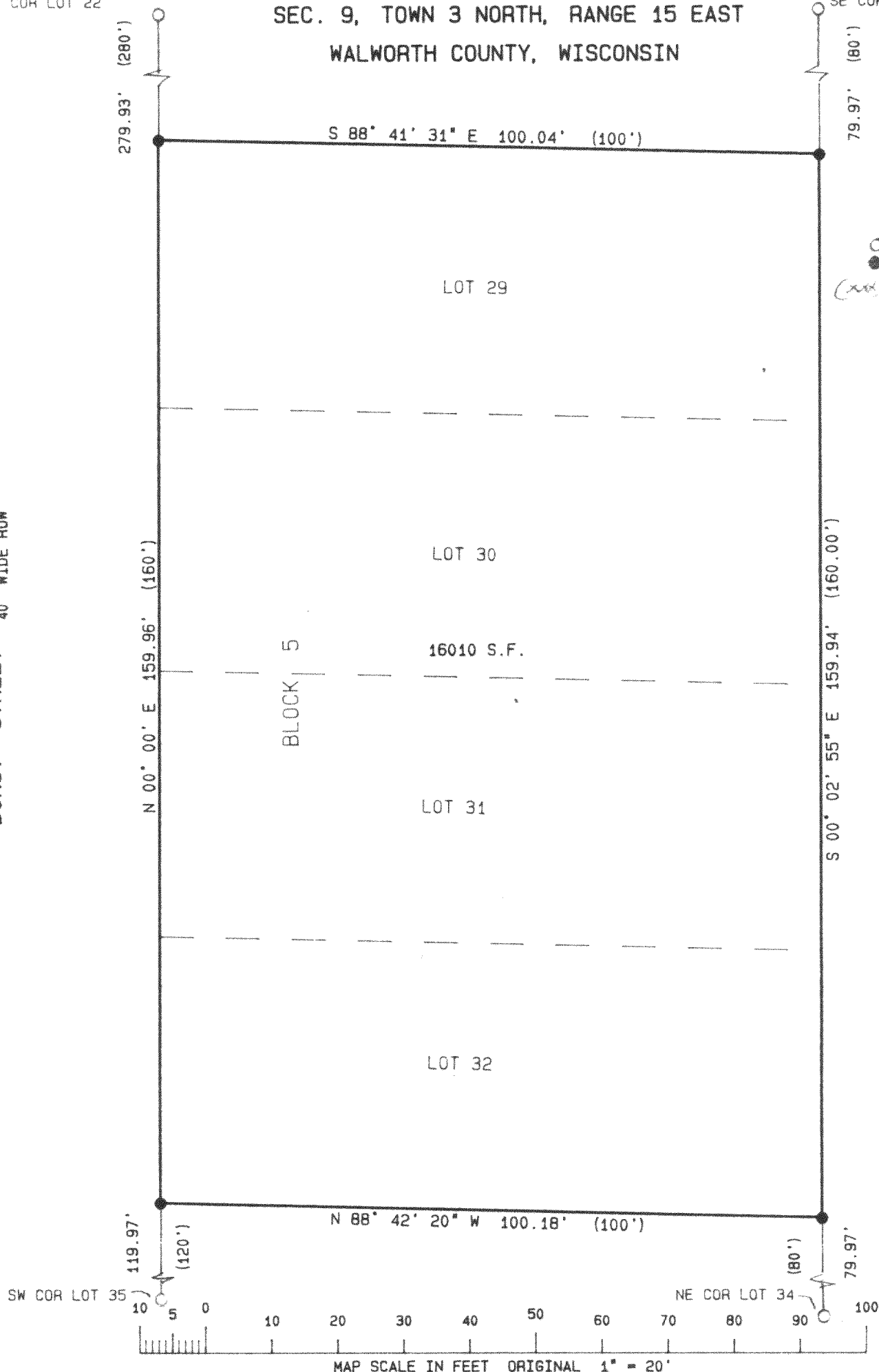
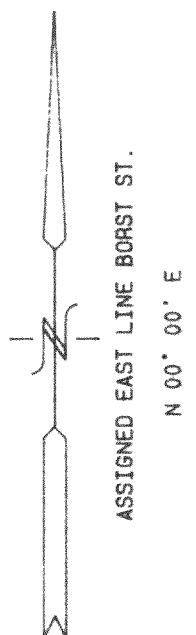

NOTE: COPIES OF THIS MAP TO WHICH THE FOLLOWING CERTIFICATE WILL APPLY ARE BLUE LINE PRINTS SHOWING SURVEYOR'S ORIGINAL SEAL AND SIGNATURE IN BLACK INK. COPIES BY ANY OTHER MEANS MAY HAVE ALTERATIONS WHICH DO NOT REPRESENT THE SURVEYOR'S WORK PRODUCT.

I HEREBY CERTIFY THAT THE ABOVE DESCRIBED PROPERTY HAS BEEN SURVEYED UNDER MY DIRECTION AND THAT THE ABOVE MAP IS A TRUE REPRESENTATION THEREOF AND SHOWS THE SIZE AND LOCATION OF THE PROPERTY AND ITS EXTERIOR BOUNDARIES. THIS SURVEY IS MADE FOR THE USE OF THE PRESENT OWNERS OF THE PROPERTY, AND ALSO THOSE WHO PURCHASE, MORTGAGE, OR GUARANTEE THE TITLE THERETO WITHIN ONE YEAR FROM THE DATE HEREOF.

DATED: 4/15/96

PETER S. GORDON R.L.S. 2101

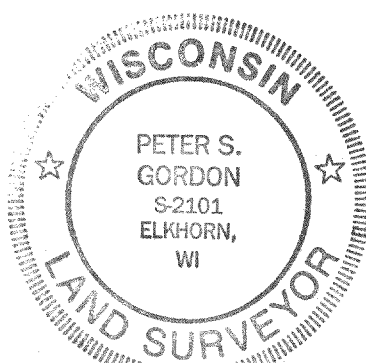

PROJ 4508  
SHEET 1 OF 1

CFB-32  
315-550